

PROJECT
LOCATION

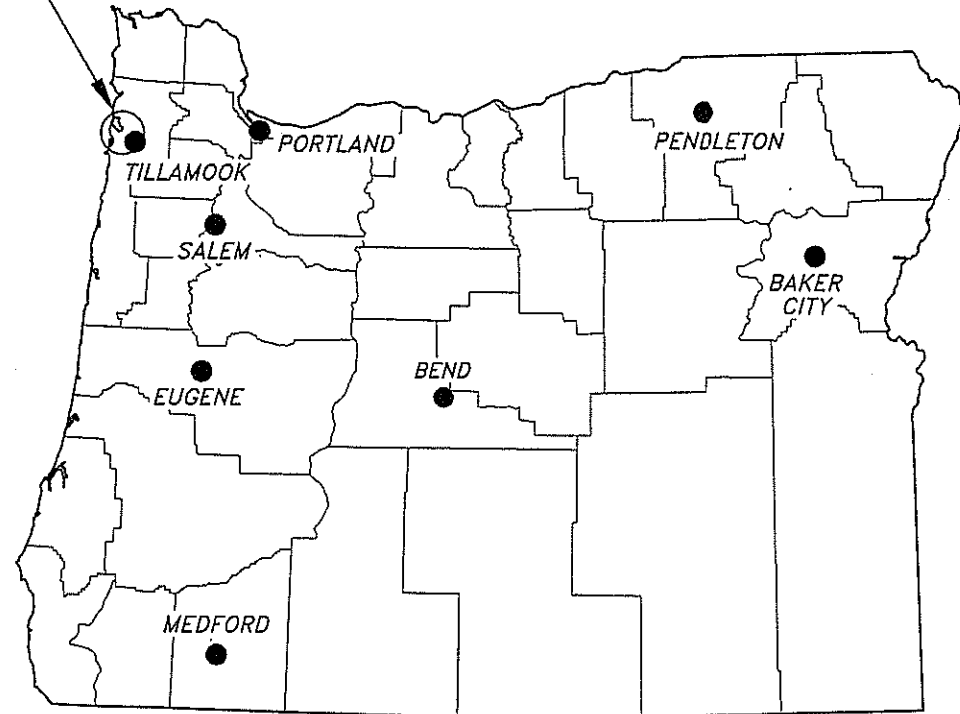

LOCATION MAP

NOT TO SCALE

DRAWING INDEX

- | | |
|------------------------------------|--|
| 01 TITLE SHEET | 04 SECTIONS |
| 02 EXISTING SITE & DEMOLITION PLAN | 05 OWNER FURNISHED DOCKS (INFORMATIONAL) |
| 03 PROPOSED SITE PLAN | 06 SIGN DETAILS |

GEOGRAPHIC LOCATION

TOWNSHIP 1 SOUTH, RANGE 10 WEST, SECTION 25
WILLAMETTE MERIDIAN, TILLAMOOK COUNTY, OREGON
LATITUDE 45.45404° NORTH, LONGITUDE 123.85867° WEST
USGS QUAD MAP: TILLAMOOK

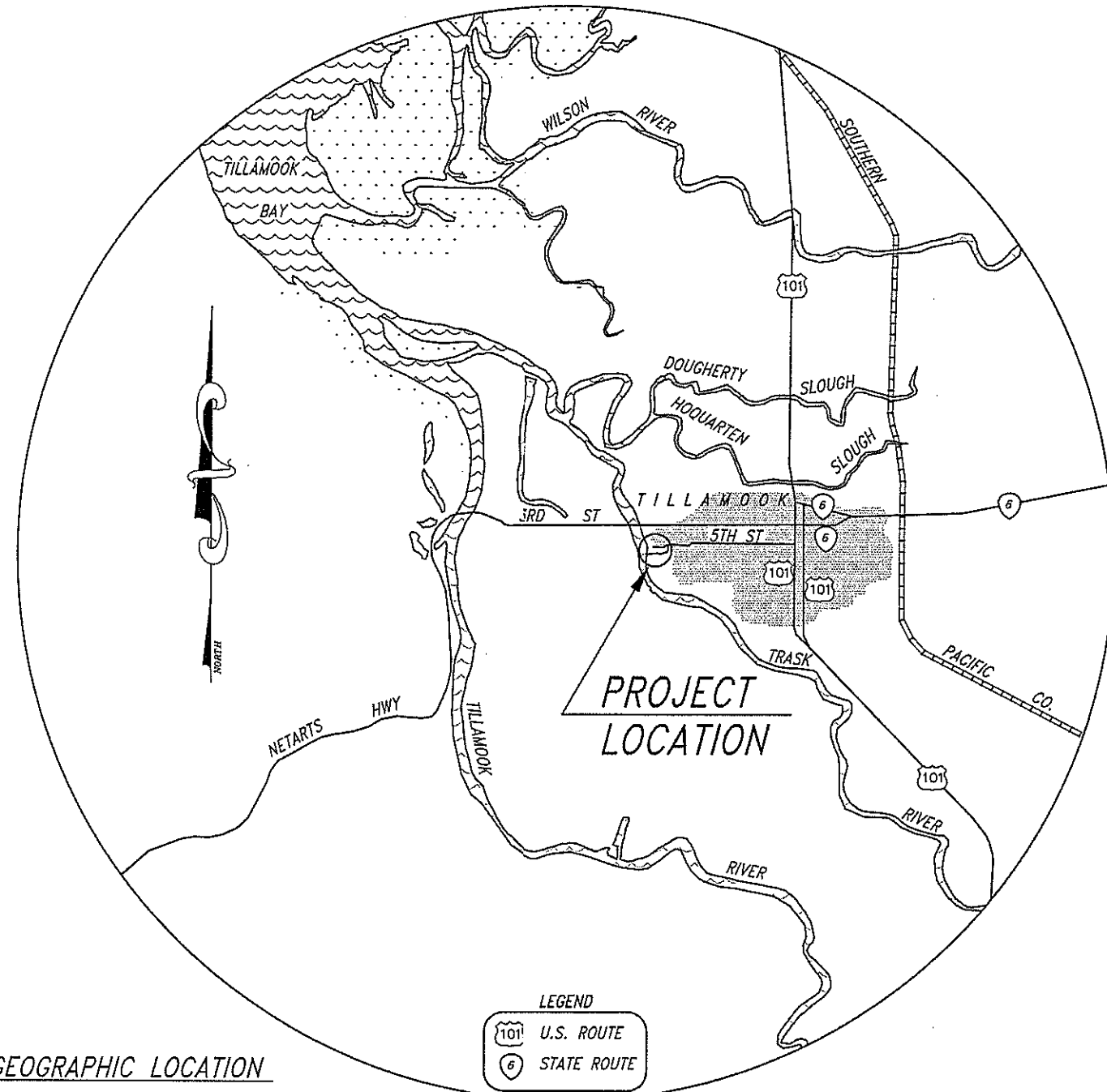

VICINITY MAP



FACILITY SITE IMPROVEMENTS AT CARNAHAN PARK, TRASK RIVER - MILE 1.4 FOR THE CITY OF TILLAMOOK

AS ADVERTISED

| | | |
|------|-----------|----|
| DATE | REVISIONS | BY |
| | | |

| | | | |
|-------------|-----------|------|-------------|
| DESIGNED BY | S. JANTZE | DATE | 15 JAN 2016 |
| DRAWN BY | S. JANTZE | DATE | |



TITLE SHEET
AT CARNAHAN PARK, TRASK RIVER - MILE 1.4
FOR THE CITY OF TILLAMOOK

OREGON STATE MARINE BOARD

| | |
|---------------------------------|-------|
| 01 SHEET | 06 OF |
| 2915 - 1550 - 18 DRAWING NO. | |

SURVEY NOTES

SURVEYED BY OSMB STAFF IN JULY 2014.
 HORIZONTAL COORDINATES ASSUMED BASED ON A BEGINNING POINT OF NORTH 5000, EAST 5000.
 ELEVATIONS BASED ON PUBLISHED DATA OF "BRIDGE 1955" BRASS CAP SET IN SOUTH SIDEWALK OF 3RD STREET BRIDGE THAT CROSSES TRASK RIVER. NAVD 1988 ELEVATION CONVERTED TO NGVD 1929 USING VERTCON. NGVD 1929 ELEVATION CONVERTED TO MLLW DATUM USING CORRECTION FROM "TIDAL ELEVATIONS IN OREGON ESTUARIES, OAR 141-85-266. ROTATION BASED ON MAGNETIC COMPASS READING WITH DECLINATION ADDED IN TO APPROXIMATE TRUE NORTH.

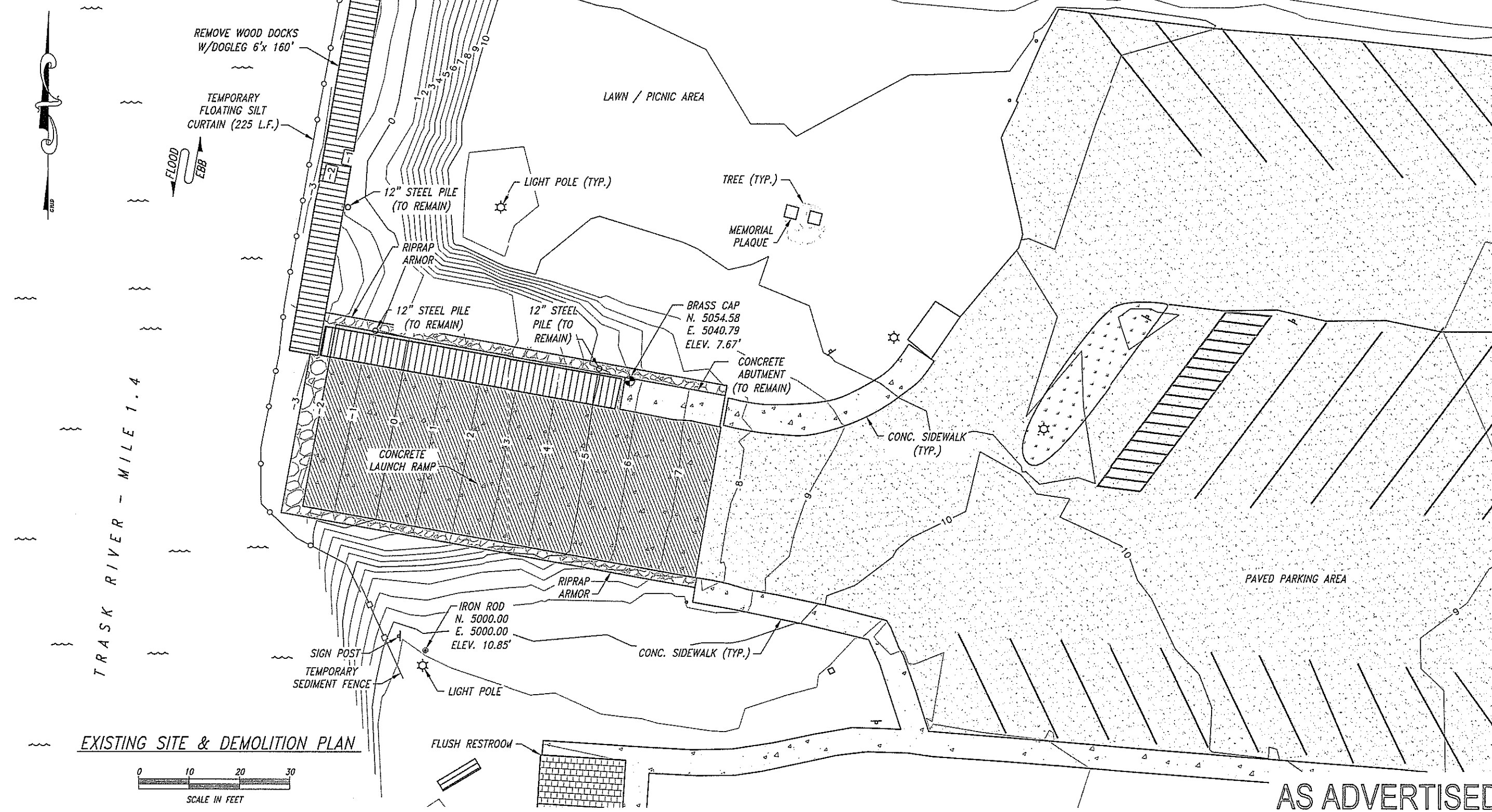

EXISTING SITE & DEMOLITION PLAN



AS ADVERTISED

| REVISIONS | DATE |
|-----------|------|
| | |
| | |
| | |
| | |

| | | |
|--------------------------------------|------------------------|-------------------|
| APPROVED: BOATING FACILITIES MANAGER | DESIGNED BY: S. JANTZE | DATE: 15 JAN 2016 |
| FRM CHECK BY: S. JANTZE | DRAWN BY: S. JANTZE | |

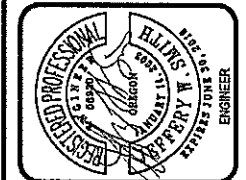

EXISTING SITE & DEMOLITION PLAN
 AT CARNAHAN PARK, TRASK RIVER - MILE 1.4
 FOR THE CITY OF TILLAMOOK

OREGON STATE MARINE BOARD

| | |
|------------------------------|-------|
| 02 SHEET | 06 OF |
| 2915 - 1550 - 19 DRAWING NO. | |

TRASK RIVER - MILE 1.4

INSTALL OWNER PROVIDED DOCKS (160 L.F.)



RIPRAP ARMOR AT RAMP TOE (12 C.Y.±)

SAWCUT 6"x 6" CHAMFER AT ABUTMENT UPPER FACE

APPROXIMATE LIMITS OF SEDIMENT REMOVAL (50 C.Y.±)

INSTALL TRAFFIC DELINEATOR

PROPOSED SITE PLAN



AS ADVERTISED

PROPOSED SITE PLAN
AT CARNAHAN PARK, TRASK RIVER - MILE 1.4
FOR THE CITY OF TILLAMOOK

OREGON STATE MARINE BOARD

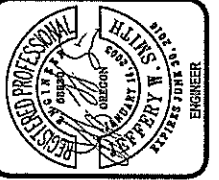

APPROVED: BOATING FACILITIES MANAGER
DESIGNED BY: S. JANTZE
DATE: 15 JAN 2016

| | | |
|------|-----------|----|
| DATE | REVISIONS | BY |
| | | |
| | | |
| | | |

FILE PATH: J:\03130 Proj\03130 - Carnahan Park (Tillamook) City
FILE NAME: 03 - Proposed Site Plan

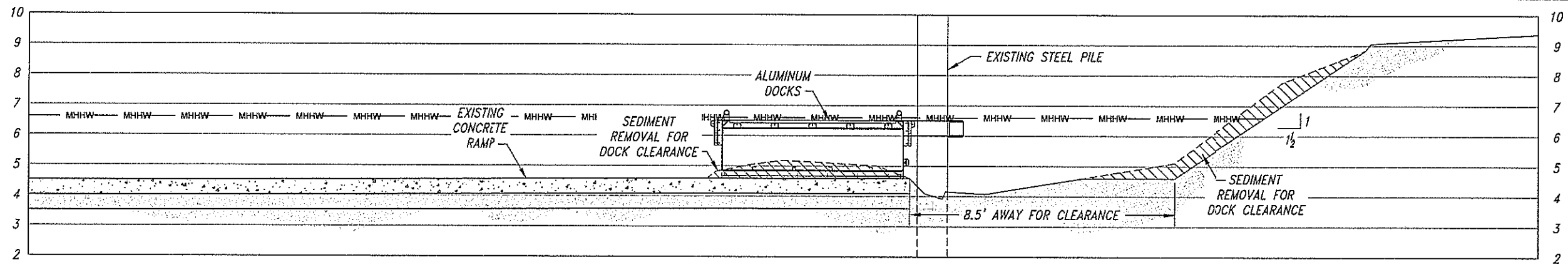

SECTION C-C
 SCALE IN FEET

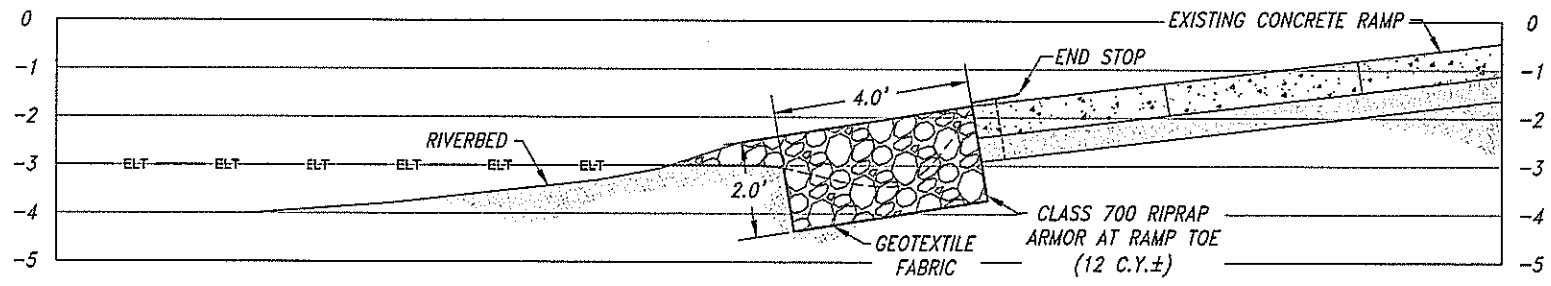

SECTION B-B
 SCALE IN FEET

NOTE:
 DO NOT DISTURB
 CONCRETE PLANKS OR
 END STOPS

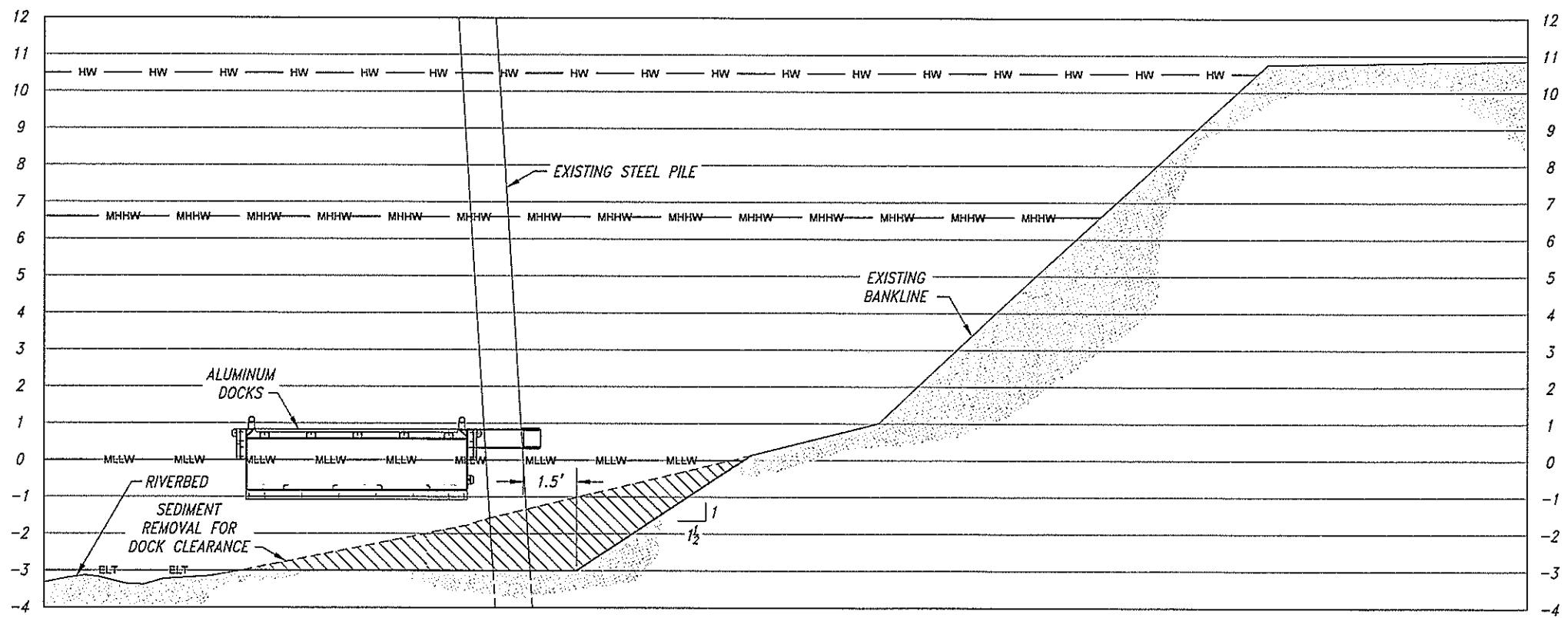

SECTION A-A
 SCALE IN FEET

| | |
|-----------|--|
| BY | |
| REVISIONS | |
| DATE | |

| | | |
|--------------------------------------|-------------|-------------|
| APPROVED: BOATING FACILITIES MANAGER | DESIGNED BY | DATE |
| <i>[Signature]</i> | S. JANTZE | 15 JAN 2015 |
| FINAL CHECK BY | DRAWN BY | |
| <i>[Signature]</i> | S. JANTZE | |

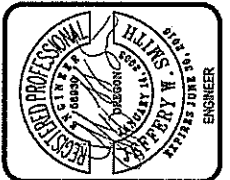

SECTIONS
 AT CARNAHAN PARK, TRASK RIVER - MILE 1.4
 FOR THE CITY OF TILLAMOOK

OREGON STATE MARINE BOARD

| | |
|------------------|----|
| 04 | 06 |
| SHEET | OF |
| 2915 - 1550 - 21 | |
| DRAWING NO. | |

AS ADVERTISED

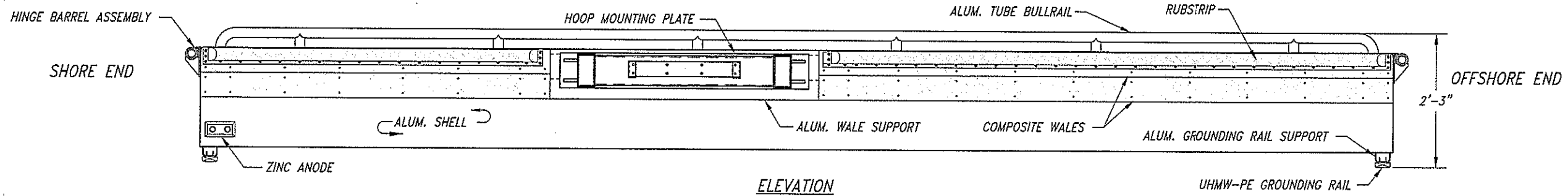

ELEVATION

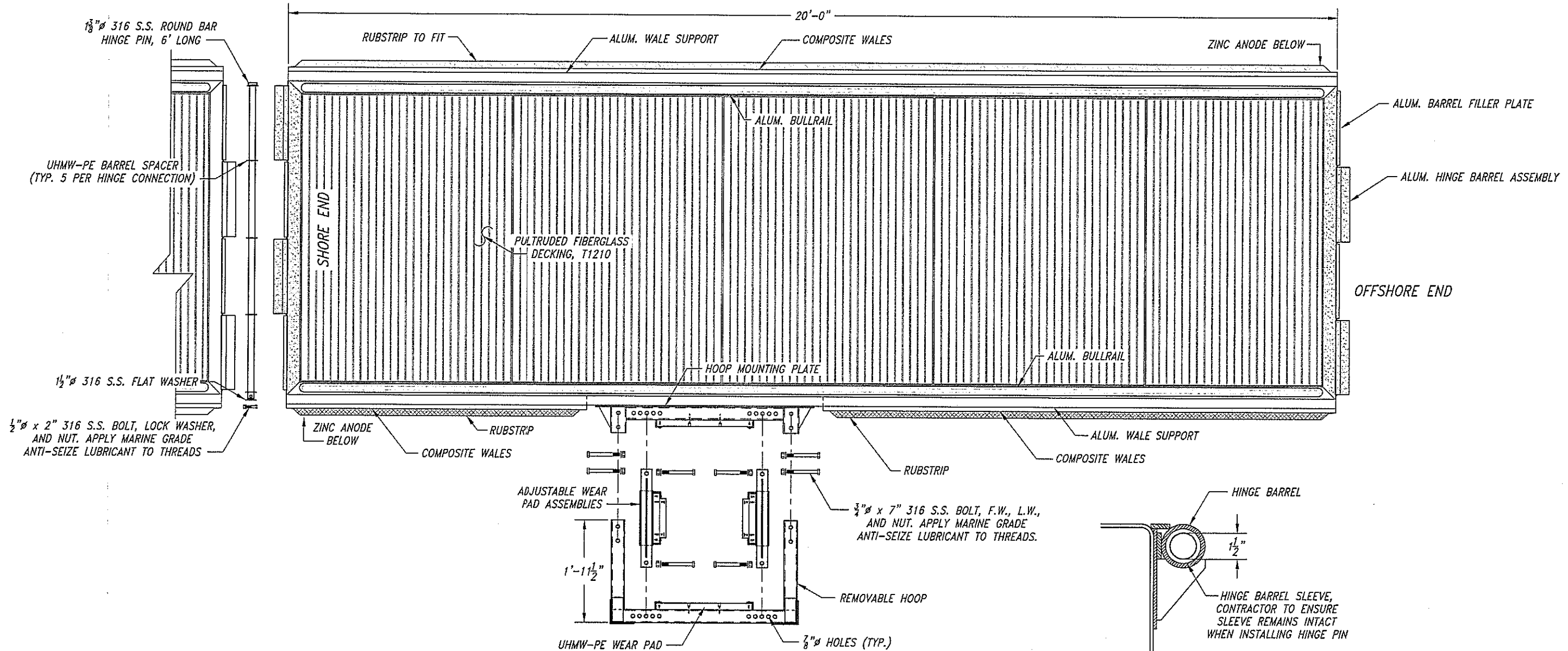

PLAN

HINGE BARREL DETAIL

INFORMATIONAL

STANDARD DOCK W/ EXTERNAL HOOP

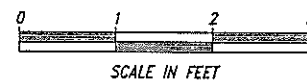

DOCK INSTALLATION

- OWNER FURNISHED DOCKS ARE LABELED AND SHALL BE INSTALLED AS SHOWN ON THE PROPOSED SITE PLAN. DUE TO IRREGULAR PILE SPACING, THE DOCKS HAVE VERY SPECIFIC PILE HOOP MOUNTING PLATE LOCATIONS.
- PILE POCKET MATERIALS (HOOP, WEAR PAD ASSEMBLIES, BOLTS, WASHERS, & NUTS) ARE PROVIDED BY THE DOCK MANUFACTURER.
- ALL DOCK HINGE MATERIALS (HINGE PINS, UHMW-PE SPACERS, BOLTS, WASHERS, & NUTS) ARE PROVIDED BY THE DOCK MANUFACTURER.
- CONTRACTOR SHALL INSTALL THE PILE HOOPS AS SHOWN ON THIS PAGE.
- MARINE GRADE ANIT-SIEZE LUBRICANT (CONTRACTOR FURNISHED) SHALL BE USED ON THREADED CONNECTIONS.

| | | |
|------|-----------|----|
| DATE | REVISIONS | BY |
| | | |

| | | |
|--------------------------------------|-------------|-------------|
| APPROVED: BOATING FACILITIES MANAGER | DESIGNED BY | DATE |
| | S. JANTZE | 15 JAN 2016 |
| CHECKED BY | DRAWN BY | |
| | S. JANTZE | |



OWNER FURNISHED DOCKS (INFORMATIONAL)
 AT CARNAHAN PARK, TRASKRIVER - MILE 1.4
 FOR THE CITY OF TILLAMOOK

OREGON STATE MARINE BOARD

| | |
|--------------------------|-------|
| 05 SHEET | 06 OF |
| 2915-1550-22 DRAWING NO. | |

AS ADVERTISED

